

(A)

# CITY OF MERCER ISLAND

## COMMUNITY PLANNING & DEVELOPMENT

9611 SE 36TH STREET | MERCER ISLAND, WA 98040

PHONE: 206.275.7605 | [www.mercergov.org](http://www.mercergov.org)

Inspection Requests: Online: [www.mybuildingpermit.com](http://www.mybuildingpermit.com) VM: 206.275.7730



### SIDE SEWER VIDEO INSPECTION REPORT

PROPERTY OWNER INFORMATION			
Applicant/Contact:	Kali Rushing		Phone: 509-954-8623
Site Address:	3030 69th Ave SE		
Mailing Address:			
Building Type:	<input checked="" type="checkbox"/> Single Family	<input type="checkbox"/> Multi Family	<input type="checkbox"/> Commercial
CONTRACTOR INFORMATION			
Contractor/Contact:	Jeremy Gookstetter		Phone: 206-402-9739
Address:	P.O. Box 68133 Seattle, WA 98168		
Email Address:	customerservice@PinkySplumbing.biz		
Name of Technician:	Jeremy Gookstetter		
Date of Inspection:	06/15/23	Weather Condition:	Sunny
INFLOW INSPECTION			
Are there any sources of inflow entering the sanitary sewer system:	Yes	<input checked="" type="radio"/> No	
If yes, check all that apply:	<input type="checkbox"/> Sump Pump	<input type="checkbox"/> Basement Area Drain	<input type="checkbox"/> Downspouts
	<input type="checkbox"/> Footing/Foundation Drain	<input type="checkbox"/> Driveway Drain	<input type="checkbox"/> Other:
PRIVATE SIDE SEWER INSPECTION RESULTS			
TV Direction:	<input type="checkbox"/> Upstream	<input checked="" type="checkbox"/> Downstream	Total video Footage:
Pipe Material (check all that applies)	<input type="checkbox"/> A/C	<input checked="" type="checkbox"/> Concrete	Cast/Ductile <input checked="" type="checkbox"/> PVC/ABS
	Other:		
Pipe Diameter:	<input type="checkbox"/> 3"	<input checked="" type="checkbox"/> 4"	<input checked="" type="checkbox"/> 6" <input type="checkbox"/> 8"
Cleanouts:	<input checked="" type="checkbox"/> Yes	<input type="checkbox"/> No	If yes, location: Front Yard
Is this side sewer shared with neighboring properties?	<input checked="" type="checkbox"/> Yes		<input type="checkbox"/> No
If yes, please list addresses:	3015 70th Ave SE		

Please complete reverse side

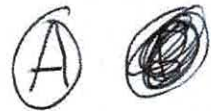

CONDITION OF LATERAL - OBSERVATIONS		
Observation Key: (H-Hole, SV-Soil Visible, EA-Exposed Aggregate, R-Roots, OJ-Offset Joint, C-Cracks, G-Grease/Blockage, S-Sag)		
Footage	Observation	Comments
16 feet		4" PVC to the 4x6 transition into PVC
10 feet		6" PVC connected to 6" concrete
10 feet		6" concrete pipe with a pvc elbow into a vertical drop

**ADDITIONAL COMMENTS REGARDING CONDITION OF LATERAL**

I scoped a total of 117~~0~~ feet, 47 feet before it hit a vertical drop and tied in with the main sewer generally appears to be in good condition

Signature *Jeremy Gookstetter* Date 07/11/23

Print Name Jeremy Gookstetter

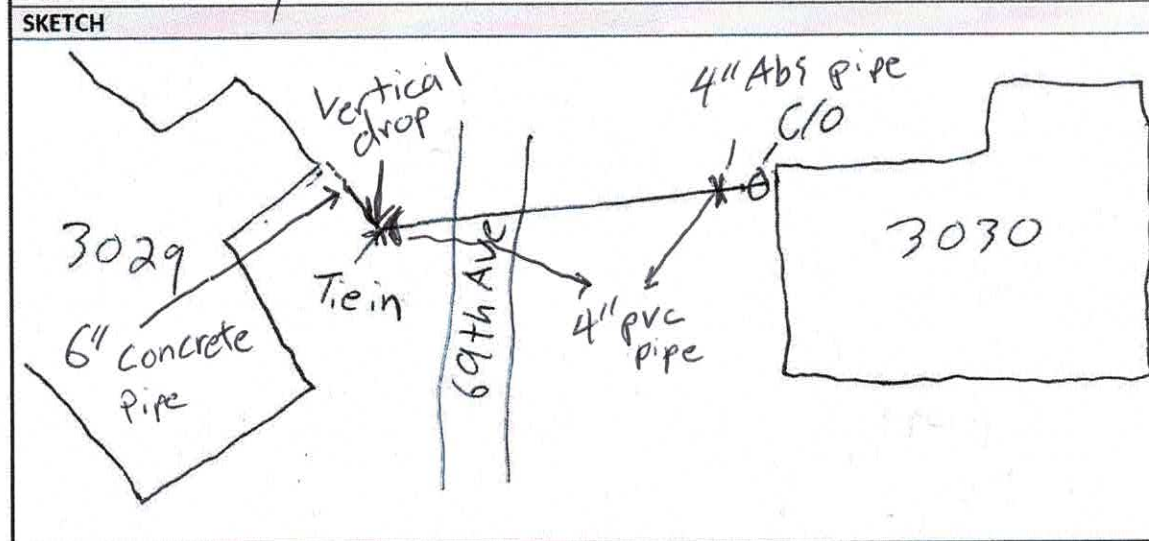

**REFER TO ATTACHED DIAGRAM**

(B)

# CITY OF MERCER ISLAND

## COMMUNITY PLANNING & DEVELOPMENT

9611 SE 36TH STREET | MERCER ISLAND, WA 98040

PHONE: 206.275.7605 | [www.mercergov.org](http://www.mercergov.org)

Inspection Requests: Online: [www.mybuildingpermit.com](http://www.mybuildingpermit.com) VM: 206.275.7730



### SIDE SEWER VIDEO INSPECTION REPORT

PROPERTY OWNER INFORMATION			
Applicant/Contact:	Kali Rushing		Phone: 509-954-8623
Site Address:	3015 70th Ave SE		
Mailing Address:			
Building Type:	<input checked="" type="radio"/> Single Family	<input type="radio"/> Multi Family	<input type="radio"/> Commercial
CONTRACTOR INFORMATION			
Contractor/Contact:	Jeremy Gookstetter		Phone: 206-402-7739
Address:	P.O. Box 68133 Seattle, WA 98168		
Email Address:	customerservice@pinkysplumbing.biz		
Name of Technician:	Jeremy Gookstetter		
Date of Inspection:	06/15/23	Weather Condition:	Sunny
INFLOW INSPECTION			
Are there any sources of inflow entering the sanitary sewer system:	Yes	<input checked="" type="radio"/> No	
If yes, check all that apply:	<input type="checkbox"/> Sump Pump	<input type="checkbox"/> Basement Area Drain	<input type="checkbox"/> Downspouts
	<input type="checkbox"/> Footing/Foundation Drain	<input type="checkbox"/> Driveway Drain	<input type="checkbox"/> Other:
PRIVATE SIDE SEWER INSPECTION RESULTS			
TV Direction:	<input type="checkbox"/> Upstream	<input checked="" type="checkbox"/> Downstream	Total video Footage:
Pipe Material (check all that applies)	<input checked="" type="checkbox"/> A/C	<input type="checkbox"/> Concrete	<input type="checkbox"/> Cast/Ductile
	<input type="checkbox"/> Other:	<input type="checkbox"/> PVC/ABS	
Pipe Diameter:	<input type="checkbox"/> 3"	<input checked="" type="checkbox"/> 4"	<input type="checkbox"/> 6" <input type="checkbox"/> 8"
Cleanouts:	<input checked="" type="checkbox"/> Yes	<input type="checkbox"/> No	If yes, location: Basement Closet
Is this side sewer shared with neighboring properties?	<input type="checkbox"/> Yes	<input checked="" type="checkbox"/> No	
If yes, please list addresses:	3030 69th Ave SE		

Please complete reverse side

(B)



CONDITION OF LATERAL - OBSERVATIONS		
Observation Key: (H-Hole, SV-Soil Visible, EA-Exposed Aggregate, R-Roots, OJ-Offset Joint, C-Cracks, G-Grease/Blockage, S-Sag)		
Footage	Observation	Comments
49 feet	EA	small amount of exposed aggregate
52 feet		This was the length of the building drain before it transitioned to sewer

**ADDITIONAL COMMENTS REGARDING CONDITION OF LATERAL**

I scoped a total of 101 feet, 52 feet of which was building drain, 49 feet of sewer line main sewer line was 6in concrete, building drain was a 4inch line, sewer generally appears to be in good condition

Signature: Jeremy Gookstetter Date: 06/15/2023

Print Name: Jeremy Gookstetter

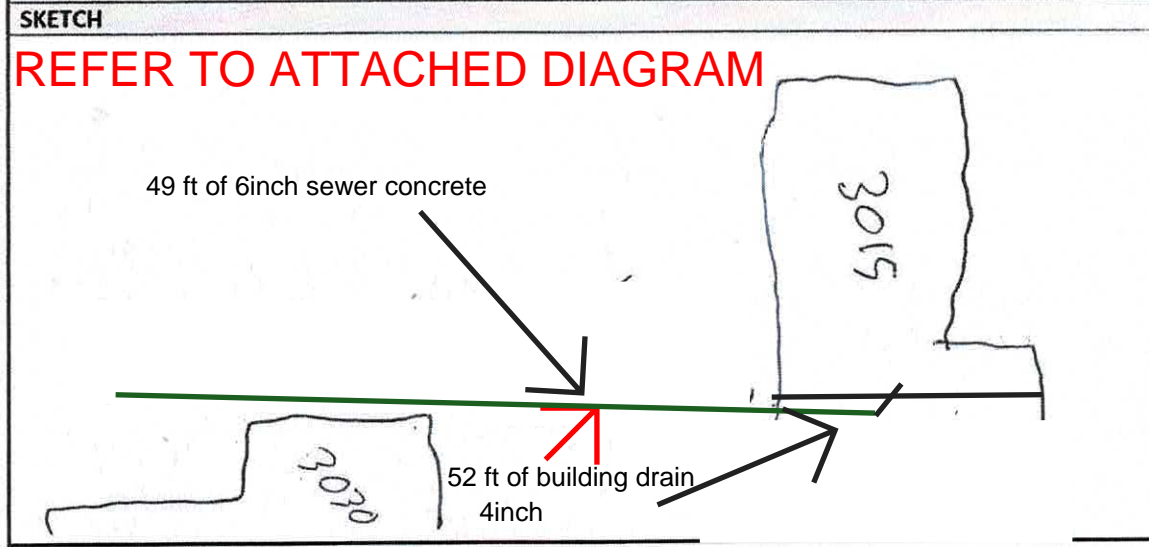

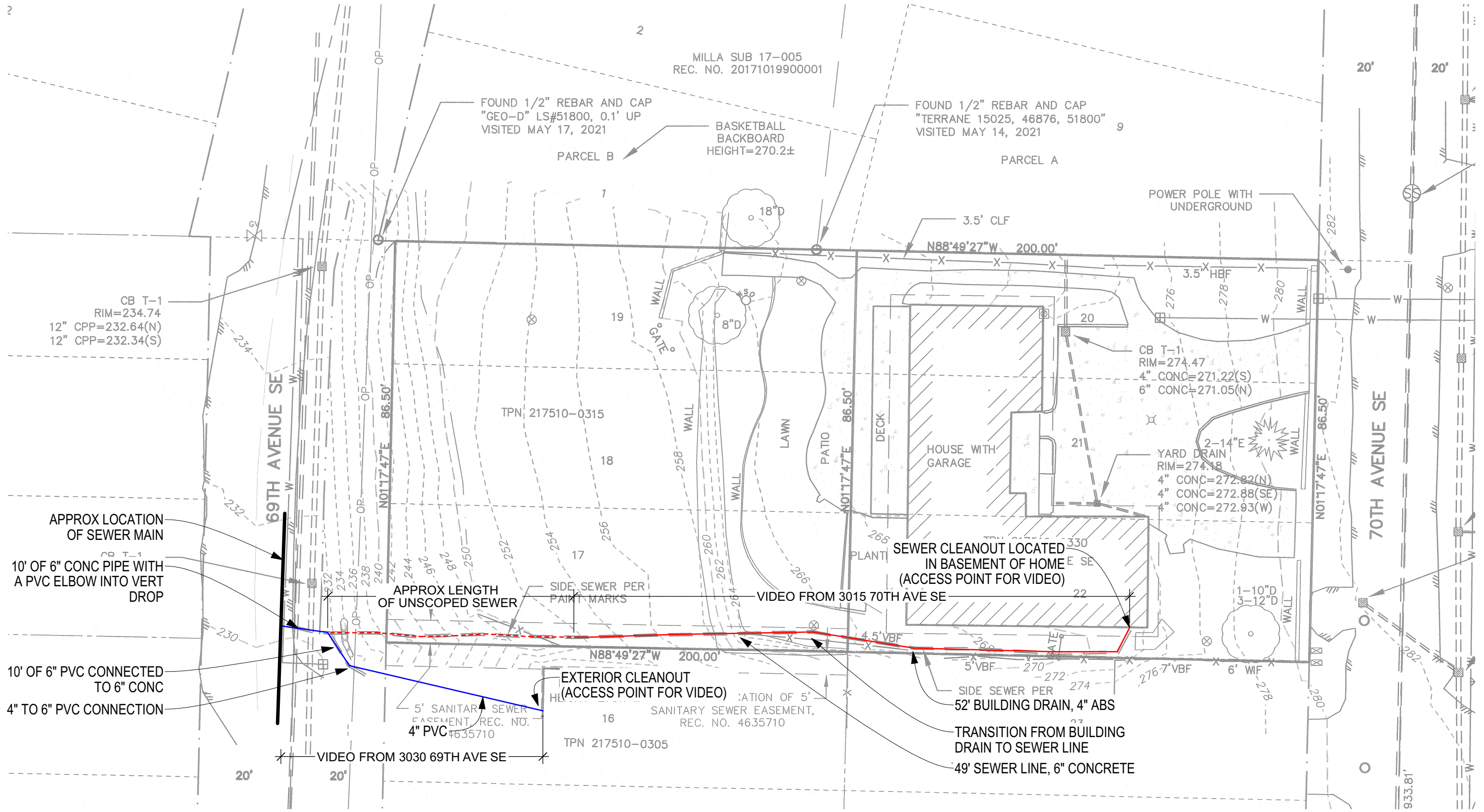

**1** SEWER LINE DIAGRAM  
 SCALE: 1" = 20'